

Another Special Retirement Auction!
Thursday, April 18th, 2019 11:00 a.m.

CARL MAEUSER

4311 W COUNTY RD. MM, ELKHART LAKE, WI Carl: 920-565 3548 or 918-8308 cell

Carl is 80 years young & still operating his small hog operation and cash cropping—the big decision to retire has arrived. Carl has kept all his equip. shedded & up to snuff---if he didn't buy it new, he bought it very clean & from a good home.

A complete farm line-up that speaks for itself— Bid live in-person or Simulcast online with Bidspotter.com for most of equipment selling.



JD 4450 MFWD, SGB, PS, DR, 20.8R-38's (90%), duals, w/3-sets of rear weights, 16.9R-26 (80%) w/fenders, a rare find with only 3927 original hours!



JD A, born & raised on the Maeuser Farm. A 1957 baby and older restore. She sells w/13.6-38's, 540 pto, Roll-O-Matic front and still runs & drives great! Selling alongside & after JD No. 8 7' sickle mower to fit JD A



JD 4440 Later Mdl, SGB, PS, Triple remotes, Gen. step, 540/1000 shafts, 20.8R-38's (60%), Duals, 4-rib fronts, chrome stack, 10 suitcase weights—A sweet ride!



JD 4240 SGB, QR, DR, 18.4R-38's (90%), clean & original.

Also—**JD 2440** w/Dunham Lehr Ldr., Excellent!



JD M, 11.2-24's(90%), rear pulley, 540 pto, 2-pt. lift; runs & drives great. SN 31497
Selling alongside and after, **JD 1X** plow.



2 Lone Reds in the Shed....
IH Farmall Super A selling w/belly mt. mower deck—purchased locally at Hingiss Implement.



Farmall C Cultivision, 11.2-36 FS, rear pulley, very straight & sharp w/more recent paint.

Check out millenco.com for more tractors & Carl's JD 9500 combine.... **JD 40-U Industrial Utility Tractor** w/belly mt. sickle mower. SN 64343 A late model '55—ready for summer pastures, fencelines, & ditches. **Ford 4023C**, Ford Industrial version of Ford 3600, Gas, ROPS, 13.6-28's like new, foot throttle, DL, SR, 3-pt., 540 pto, nice tin, solid fenders, big lunch box & front bumper, 4952 hours on the meter. **JD 9500** Combine, RWA, bin extensions, stalk shredder, 17' auger, 3300 separator hrs., has been a good machine for Carl. **JD 918** 18' Flex Head, Poly skids & fingers, sells on a homemade head hauler. **JD 444** 4R CH on a gear carrier.



JD 750 NT Drill w/newer 2-pt. swivel quick hitch, front grass & markers, HD rear hitch & hyd. coupler, lights & bright paint.



JD 7200 Max Emerge 2, 6RN Planter fluted coulters, HD springs, Dry fert., Comp-U-Trac 150 Monitor, limited acres planted & after use is cleaned up, fert. augers painted & shedded.



JD 980 24' Field Cultivator, new or like new 9" sweeps, walking tandems base w/single wheels on wings, Fore-aft leveler, 3 bar coil tine harrow



Top Air Field Sprayer, 500 gal. 36' boom, foam markers, Raven controls, tandem axle, 540 pto drive pump—clean. Coming—**CIH 5100 drill**. Nice!

JD 2800 4X Vari Plow, Gauge Wheel—always shedded, limited use for years & very sharp. **200 bu gravity box** on an older JD bolstered 6-bolt gear. Sells w/like new Unverferth 14' Dry fert. auger. **JD 12' Disk; Brillion P-10 14' Cultipacker** like new scrapers, bright paint, big rolls and little signs of use. **Brillion 9-shank disk chisel** w/independent disk control & 5-bar spike drag.; **Mac Farland** 4 sec. all steel hyd. lift cart drag—shedded & Exc.

There is a nice hay line also....



Frontier RR2211 Rotary Rake, walking tandems, on frame storing teeth, purchased new & sure wasn't out of the shed much.

Special and other equipment....



Vermeer 504 Super I Rd. Baler, Merge Wheels, Twine & nice paint!



JD 720 9' Mo Co Sickle haybine, 9' rubber rolls, bolted sections, lights.



Ford NH 28 Forage Blower, good tight spinner, really great for age.

Also--**Miller Pro 1060** forage blower—nice



Rare Auction Offering & **Portable Kwik Kleen small grain cleaner**, sells w/2 sets of 5 screens, fold up discharge auger & 5 hp. drive motor—purchased new.



Kuhn Knight 8114 Pro Twin Slinger Spreaders, single axle, 16.5x16.1 floaters, purchased new—limited use & super paint.

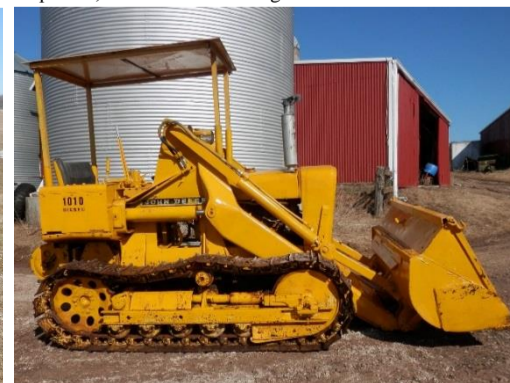

JD 1010 Crawler, Dsl., rear winch, 5 1/2' bucket.



Gehl 170 Mix All portable grinder/mixer w/Gehl 2100 Scale, long folding auger, hyd. drive intake & discharge. Purchased new - nice!

And3 pt. 7' Scarifier box blade w/bolt on edge. **From the Grain Operation....**'92 Kodiak tandem axle grain body truck, 18' steel box w/hoist, roll tarp, Cat powered—well maintained. **6 Grain Bins 1800 to 5000 bu.**, all w/dryer floors, 2 shared sweep augers, available by June 1st or earlier. **More Misc....Winpower gen.; Tebben 3 pt. 4R corn cult.**, Danish tine, dual Stabilizers & Gauge wheels; **3 pt. mount Crop Cure Dry Hay Preservative applicator**; assortment of lumber, planks, boards—lots of hard wood; hyd. cylinder; steel T-post for plots; Hyd. cylinders; **8x12 4 stall building** on skids, 3 sided wood construction w/steel roof, no floor, stall have hay feeders. **Storage building, 6x8 w/wood floor & steel sided**—many uses. **Cement mixer** on skid w/motor; **Calf Box** for Truck box; **Tractor tire chains**—flat style; **300 gal. poly storage tank & sprayer tank**; 1/2 rd. **150 gal. fuel tank** w/hand pump; JD paint theme 2 1/2 x 4 1/2 yard trailer; **Homelite portable generator**; transfer pump w/B&S gas power; **Smidle 5x7 Steer Stuffer**—good; Wagon or bin style tube dryer.

Miller 'N Co. Auctions & Appraisals, LLC Gregg Miller, Newton, WI • (920) 980-4999 or 980-4995 Wisconsin Registered Auctioneer #488